Acc # 1890

SARIAH

Scrapbook

SARIAH HALL 1998-1999

SARIAH HOUSE

1998-1999

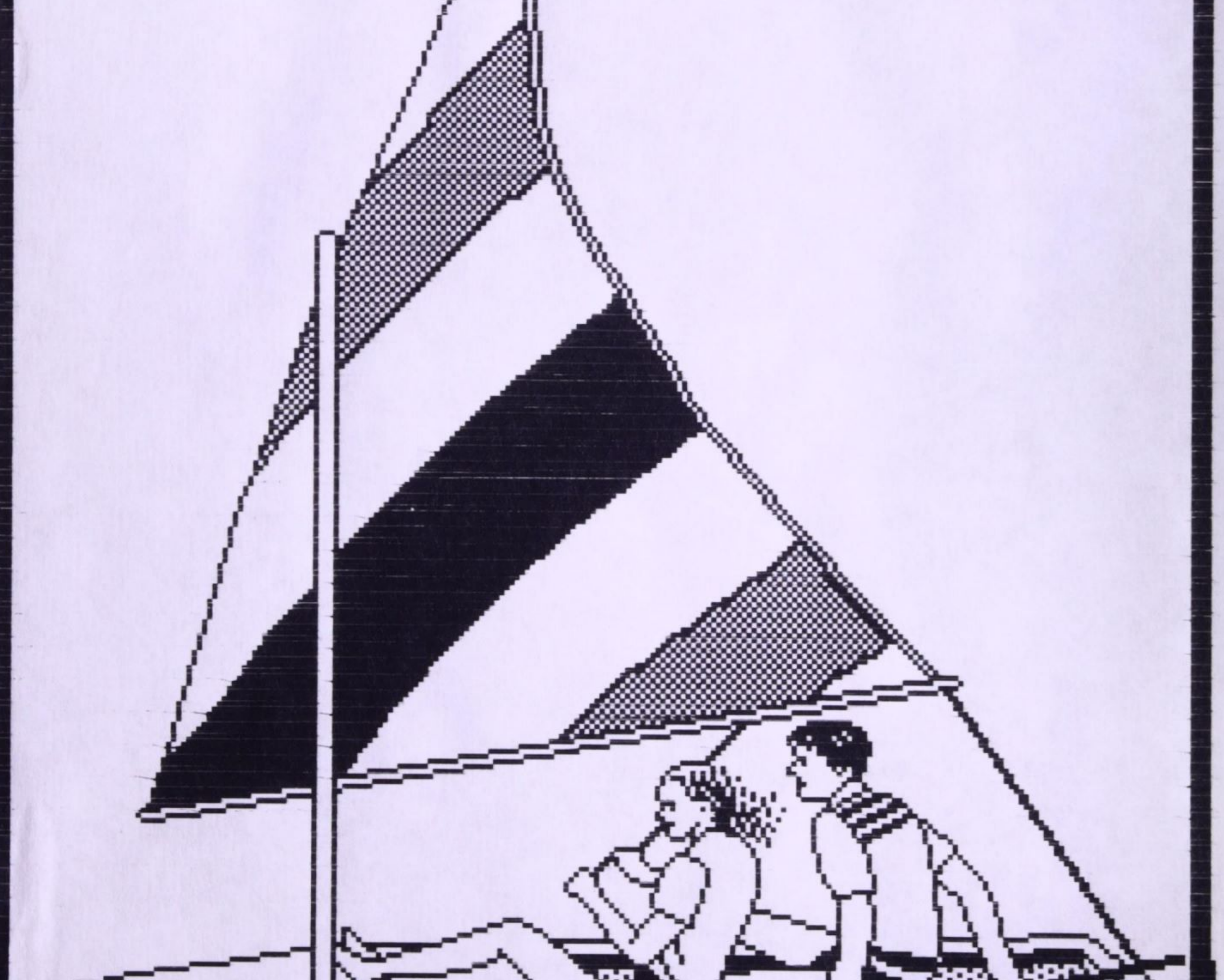

WOW!

THE ULTIMATE FRESHWOMEN BONDING EXPERIENCE:

CAMPUS-WIDE SCAVENGER HUNT

Excellent!

Great!

SARDAH

SARIAH

HOUSE PRESIDENT

BUBBY LEWIS

from:
West Des Moines
IOWA

Class:
Junior

MAJOR:
ENGLISH LIT
SECONDARY
EDUCATION

MINOR:
ENGLISH
WRITING

DYNAMITE!

AMY WILTSE

FROM: FORT SCOTT, KANSAS

CLASS: SOPHOMORE

MAJOR: BIOLOGY

MINORS: HISTORY & RELIGION

GC INVOLVEMENTS: TRACK, CROSS COUNTRY

SARIAH IM REP.

KELLY CHILBERG

FROM: VANCOUVER, WASHINGTON

CLASS: FROSH

MAJOR: ELEMENTARY EDUCATION

G.C. INVOLVEMENTS: CHOIR, THEATRE

MURIELLE BROHEZ

FROM: BELGIUM/INDONESIA

CLASS: (Standing) Junior

MAJOR: PRE-MED

MINOR: CHEMISTRY

G.C. INVOLVEMENTS: TENNIS (CAPTAIN)

INTERNATIONAL CLUB,

SOCCER CLUB

SARIAH SENATE

MURIELLE'S HAIRCUT →

CARLA LONG

FROM: MOUND CITY, KANSAS

CLASS: SENIOR

MAJOR: MATH & SECONDARY EDUCATION

2nd SEMESTER: STUDENT TEACHING TRUMAN HIGH > K.C.

1st Semester

SARIAH OFF-CAMPUS

SIERRA HOLCOMB

FROM: COFFEY, MISSOURI

CLASS: SOPHOMORE

MAJOR: PHYSICAL EDUCATION WITH AN EMPHASIS IN ATHLETIC TRAINING WITH A COACHING ENDORSEMENT

G.C. INVOLVEMENTS: BAND, CHOIR, ATHLETIC TRAINING INTERN, S.A.T.A., N.A.T.A

DANIELLE BAILEY

FROM: HOBBS, NEW MEXICO

CLASS: JUNIOR

MAJOR: MUSIC EDUCATION (VOCAL & INSTRUMENTAL)

GC INVOLVEMENTS: MUSIC & THEATER DEPARTMENTS

GRACE ROBBINS

FROM: ST. CHARLES, IOWA

CLASS: SOPHOMORE

MAJOR: ENGLISH WRITING

MINOR: HISTORY

TRACY PARKHURST

FROM:

DANA HARDY

FROM: MALVERN, IOWA

CLASS: FROSH

MAJOR: SOCIOLOGY/CRIMINAL JUSTICE

(2nd Semester)

SARIAH CRESCENT

TENA SAVAGE

← Purple pants

FROM: TAMPA, FLORIDA

CLASS: FROSH

MAJOR: BIOLOGY(PRE-MED) & ATHLETIC TRAINING

MINOR: CHEMISTRY

SARIAH S.A.C.

HEATHER LAHR

FROM: CALIFORNIA
CLASS: SOPHOMORE
MAJOR: BIOLOGY & CHEMISTRY
G.C. INVOLVEMENTS: HABITAT FOR HUMANITY, TOL

SARIAH COSA

ANNIE LINDEMANN

FROM: HONOLULU, HAWAII
CLASS: SOPHOMORE
MAJOR: ELEMENTARY EDUCATION
G.C. INVOLVEMENTS: TRACK, CROSS COUNTRY, CHEER LEADING.
♥ CASEY DUDEK ♥

1st Semester —
SARIAH CRESCENT

HURRAY FOR YOU!

MOLLY BRUSH

FROM: RAYTOWN, MISSOURI

CLASS: FROSH

MAJOR: ACCOUNTING

MINOR: ?EDUCATION?

G.C. INVOLVEMENTS: SOFTBALL, BASKETBALL

RAGAN GABBARD

FROM: KANSAS CITY, MISSOURI

CLASS: FROSH

MAJOR: THEATRE

G.C. INVOLVEMENTS: BASKETBALL, GC PLAYERS, THEATRE

WAY TO GO!

JEN CRAIG

FROM: NIAGARA FALLS, ONTARIO, CANADA

CLASS: FROSH

MAJOR: PSYCHOLOGY

GC INVOLVEMENTS: CHOIR, VOICE

AMBER MCFERRIN

FROM: 1414 Blackhawk Rd.

CLASS: FROSH

MAJOR: MUSICAL THEATRE

G.C. INVOLVEMENTS: THEATRE & VOICE, SWING CLUB

APRIL VRANA

FROM: GLENWOOD, IOWA

CLASS: FROSH

MAJOR: CRIMINAL JUSTICE /PSYCHOLOGY

GC INVOLVEMENTS:
CHOIR, SWING SOCIETY

AWESOME

SARA GARDNER

FROM: NEWTON, IOWA/ LEE'S SUMMIT, MISSOURI

CLASS: FROSH

MAJOR: PSYCHOLOGY

MINOR: CHURCH LEADERSHIP

GC INVOLVEMENTS: TENNIS, CHOIR

MICHELE AMOS

FROM: YACOLT, WASHINGTON

CLASS: SOPHOMORE

MAJOR: SECONDARY EDUCATION WITH AN EMPHASIS IN LANGUAGE ARTS

G.C. INVOLVEMENTS: CHEERLEADING, FEATURES WRITER FOR THE TOWER, PEER COUNSELOR, LEAD

SARIAH CRESCENT

PACO CADMAN

FROM: ROCKY MOUNT, NORTH CAROLINA

CLASS: SOPHOMORE

MAJOR: ELEMENTARY EDUCATION

MINOR: Art

G.C. INVOLVEMENTS: LEAD, TOL, GIRL SCOUTS, THE MATH CLUB, BSU, ...

(OFFICIAL FAUNCE CRESCENT)

SARIAH CHAPLAIN

VAL PEÑA

FROM: BROWNSVILLE, TEXAS

CLASS: FROSH

MAJOR: ART

GC INVOLVEMENTS: SOFTBALL, HAWAIIAN CLUB

DYNAMITE!

THIERA SMITH

FANTASTIC!

FROM: INDEPENDENCE, MISSOURI

CLASS: FROSH

MAJOR: INTERNATIONAL STUDIES

MINOR: CHURCH LEADERSHIP

G.C. INVOLVEMENTS: CHOIR, RCLP, HABITAT FOR HUMANITY

JESSIE SALINAS

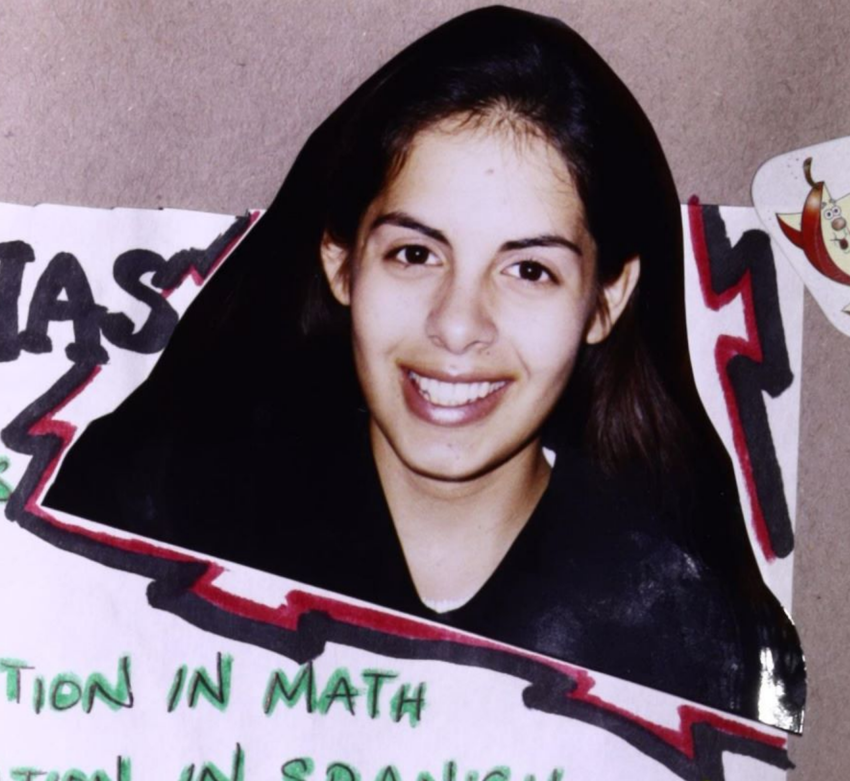

FROM: BROWNSVILLE, TEXAS
CLASS: FROSH
MAJOR: SECONDARY EDUCATION IN MATH
MINOR: SECONDARY EDUCATION IN SPANISH
G.C. INVOLVEMENTS: HAWAIIAN CLUB

SUSIE GUTIERREZ

FROM: LENNOX, CALIFORNIA
CLASS: FROSH
MAJOR: SOCIAL SCIENCE
G.C. INVOLVEMENTS: BASKETBALL, SOFTBALL, TOL

AMANDA ARCHIBEQUE

FROM: OGDEN, UTAH
CLASS: FROSH
MAJOR: ELEMENTARY EDUCATION WITH A CONCENTRATION ON PRE-K & KINDERGARDEN

DAWN GOTTSCH

FROM: WESTSIDE, IOWA
CLASS: SOPHOMORE
MAJOR: HEALTH & RECREATION
G.C. INVOLVEMENTS: SOFTBALL

SARIAH TREASURER

MILENA ANDONOVSKA

FROM: SKOPJE, MACEDONIA

CLASS: (STANDING) JUNIOR

MAJOR: LIBERAL STUDIES
WITH AN EMPHASIS ON POLITICAL SCIENCE

GTC INVOLVEMENTS: HONORS,
ADOPT-A-GRANDPARENT

ELENA PETROVA

FROM: SKOPJE, MACEDONIA

CLASS: (STANDING) SOPHOMORE

MAJOR: PSYCHOLOGY

JENNIFER WALL

FROM: OLATHE, KANSAS
CLASS: SENIOR
MAJOR: CHEMISTRY
MINOR: MATH
G.C. INVOLVEMENTS: BAND, ORCHESTRA, CONCERT CHOIR, L.E.A.D.

BROOKE NELSON

FROM: MESA, ARIZONA
CLASS: SENIOR
MAJOR: PHILOSOPHY & RELIGION
MINORS: GERMAN & CHURCH LEADERSHIP
G.C. INVOLVEMENTS:
TOL, AMNESTY INTERNATIONAL THE FEMINIST SPIRITUALITY GROUP, VOLUNTEER FOR BETHANY YOUNG PEACEMAKERS CLUB

KARIS DAVIS

FROM: PITTSBURG, KANSAS

CLASS: SENIOR

MAJOR: BUSINESS ADMINISTRATION WITH AN EMPHASIS IN INTERNATIONAL & SPANISH

GC INVOLVEMENTS: SPANISH CLUB, BAND, ALPHA MU GAMMA, HONORS

STEPHANIE SARGENT

FROM: CENTERVILLE, IOWA

CLASS: SENIOR

MAJOR: SPEECH COMMUNICATIONS

MINOR: PSYCHOLOGY

GC INVOLVEMENTS: WOMEN SUPPORTING WOMEN, BACCHUS EXEC. BOARD

YUMIKO YAMAMORI

FROM: JAPAN

CLASS: SENIOR

MAJOR: INTERNATIONAL STUDIES & SPANISH

GC INVOLVEMENTS: CHOIR, ORCHESTRA, SPANISH CLUB

CHRISTINE FISHER

SARIAH
INDUCTION CEREMONY
1998

Murielle & Amy

Bubby dances for her secret sis, Amanda Archibeque

Steph surprises her secret sis, Danielle.

SARIAH FRESH-WOMEN

Jen C., Molly, Ragan, Tracy, & Brooke

Karis, Annie, Carla, & Susie

Sariah frosh show how to use their bottles.

INDUCTIONS CONT'D/

SUSIE & SIERRA

Heather drinks up!

Molly Ragan Tracy

Tena, Amanda A., & Dana

BUBBY & HEATHER: Enjoying some cake

Bubby Murielle Dawn

A GREAT YEAR . . . .

AMY ← What a knock out!

MURIELLE

RAGAN

JENC

HEATHER

BOBBY & PACO!

SARIAH ALL SNAZZED UP FOR NEW YEARS IN NOVEMBER 1998!

AMBER, PACO, & MICHELLE

HALLOWEEN

HEATHER & BOBBY

SARIAH HOUSE MEETING

OF SARIAH

AMANDA A. | MICHELE | TENA

MURIELLE & KAREN

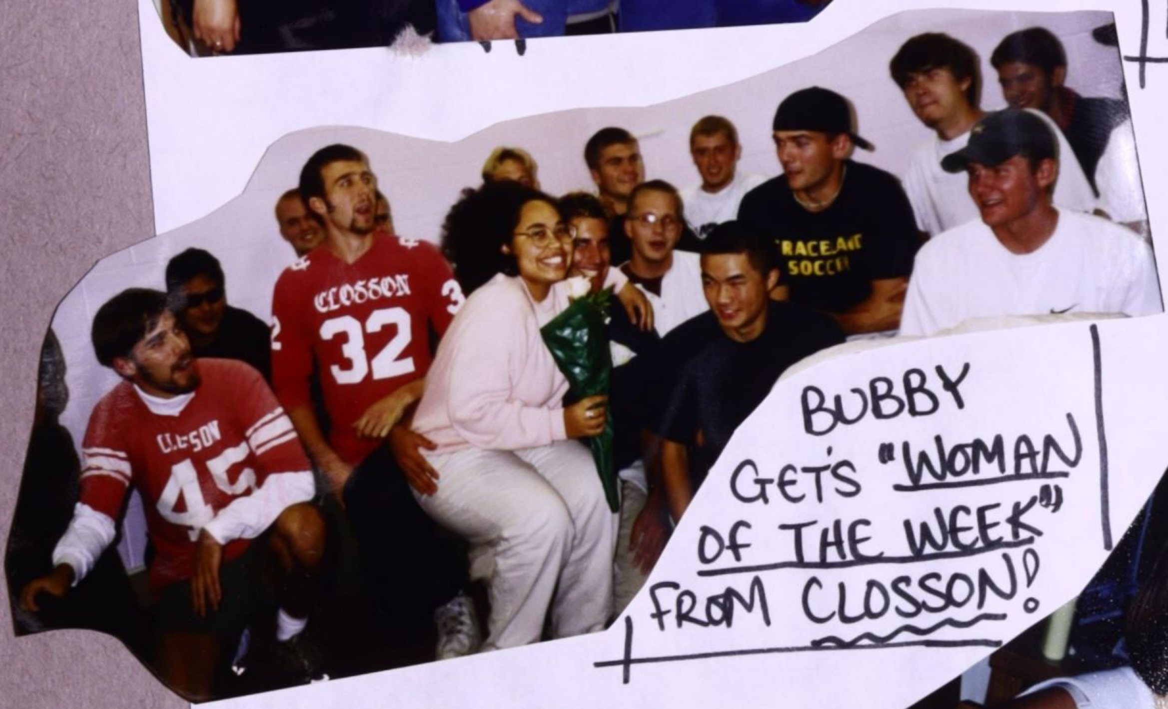

BUBBY GETS "WOMAN OF THE WEEK" FROM CLOSSON!

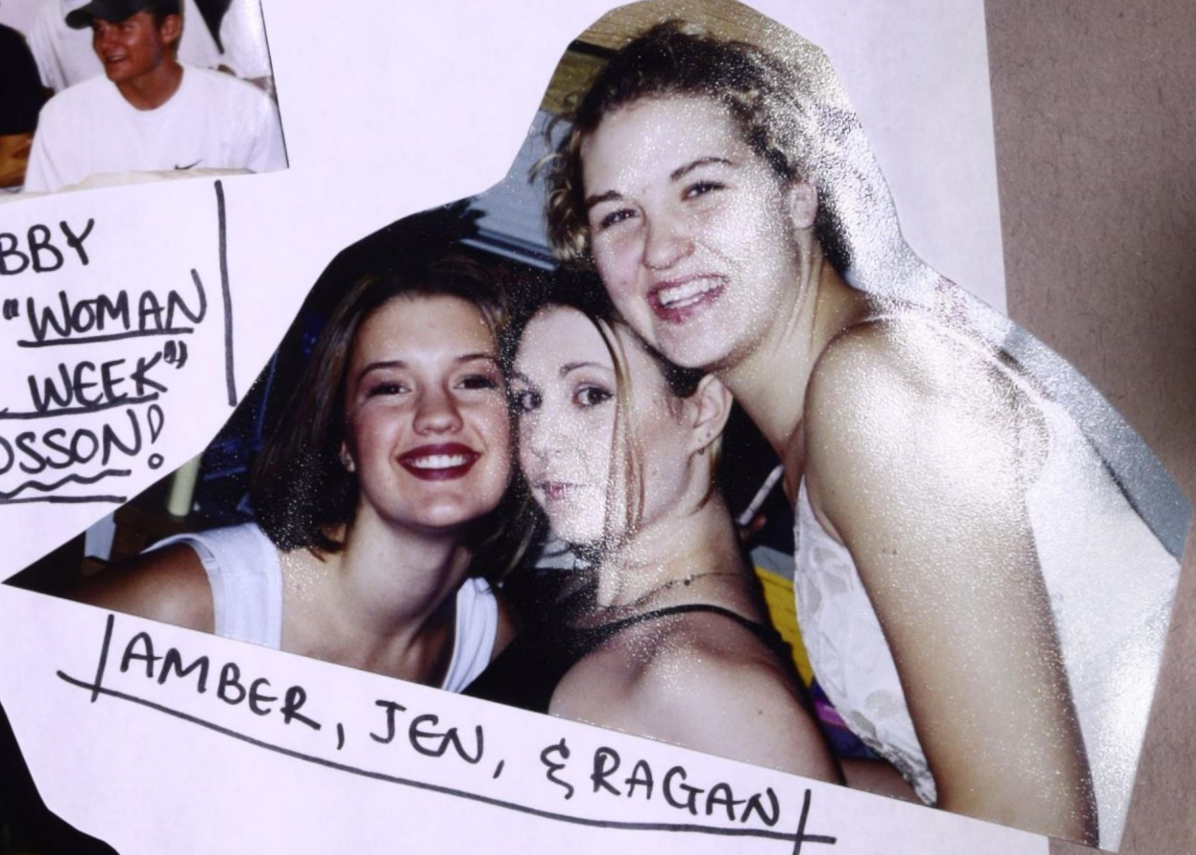

AMBER, JEN, & RAGAN

THE "MERMAID" AT ITS BEST

AMBER | JESSIE

MURIELLE | SIERRA | PACO

SARIAH MEMORIES

CANDLEPASSINGS

Brooke Nelson (to Russ Perkins)
Karis Davis (Brian Townsend)
Ragan Gabbard (to Scooby)

PREGNANCY

Stephanie Sargent
(married last summer)
(to Michael Sargent)

MISTLETOE 98'

ANNUAL SARIAH FORMAL: DANCING, DINING, SANTA, & FUN IN THE AD BUILDING CHAPEL UNDER A COVER OF LIGHTS

NEW YEARS IN NOVEMBER 98'

FORMAL OR DISCO, DANCE COMPETITION
THE AWESOME DUO OF AMBER & RAGAN CAPTURE A TROPHY!
DANCE TILL YOU DROP!

SPAM & EASY CHEESE

KAREOKE, DRUNK DRAKE COLLEGE GUYS, JESSIE GAVE APPRECIATION TO SUPER MAN, FOLLOWED BY FUN & TOKENS WITH THE KIDDIES AT CHUCKY CHEESE!

SARIAH CAMPOUT

S'mores, a campfire, & some tent lovin'! Could life get any better? I think not!

HOMECOMING

The boat races, Sariah masked avengers, Carla attacks/kisses Past Homeking (97') Steve Bradford. "The Homecoming Queen has got a gun!" RUN!!

FINAL FLING 99'

A BREAK & FUN & GAMES! WAHOO!